

18°48'E

19°0'E

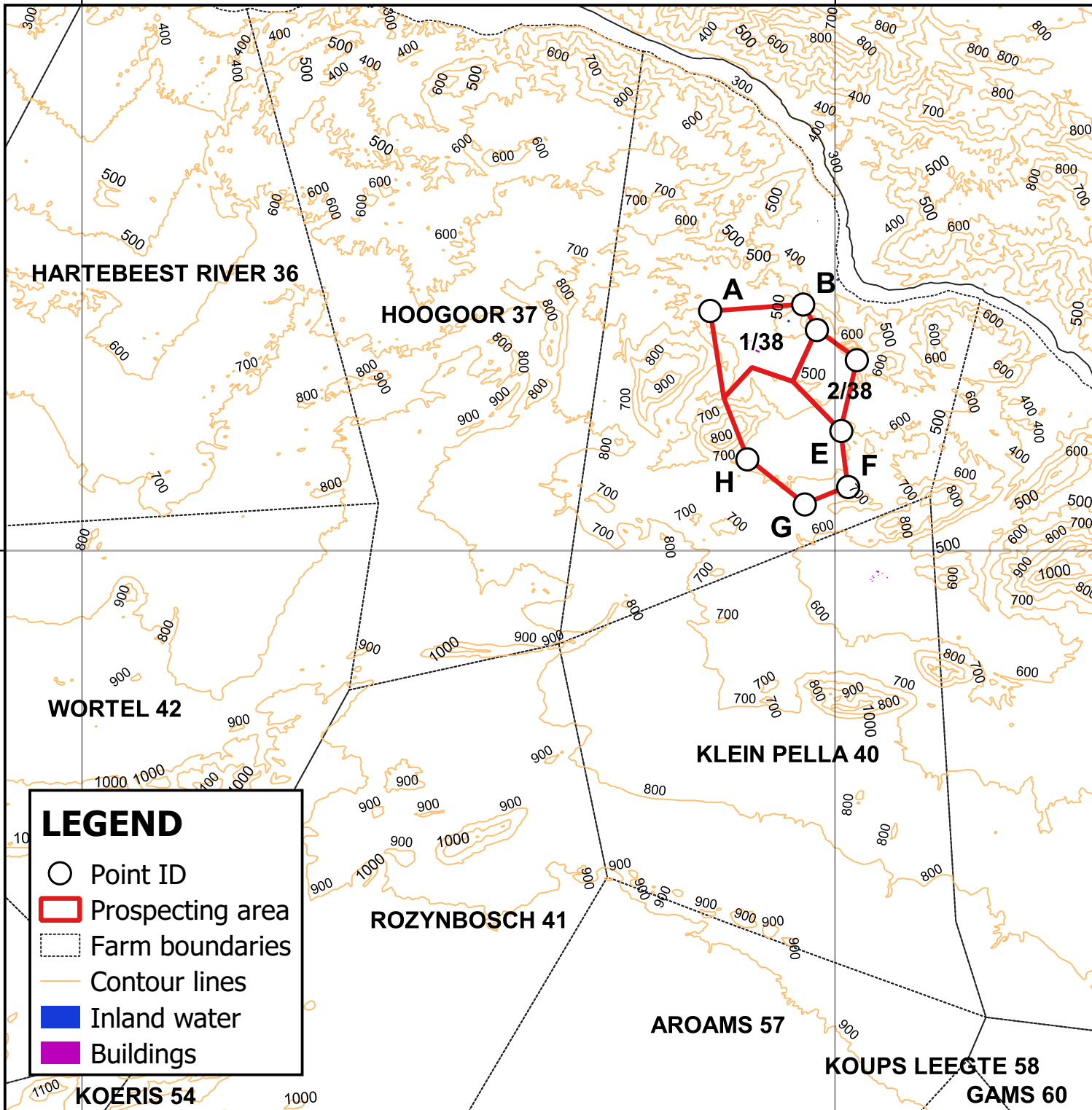

**APPLICATION OF PROSPECTING RIGHT**

**PLAN PREPARED IN ACCORDANCE TO SECTION 16 OF THE MPRD ACT, 2002 (ACT NO 28 OF 2002)**

DATUM: WGS 1984  
PROJECTION: HARTEBEST 1994

Point ID	Longitude	Latitude
<b>A</b>	<b>18.96683</b>	<b>-28.93635</b>
<b>B</b>	<b>18.99153</b>	<b>-28.93465</b>
<b>C</b>	<b>18.99518</b>	<b>-28.94143</b>
<b>D</b>	<b>19.00578</b>	<b>-28.94943</b>
<b>E</b>	<b>19.00167</b>	<b>-28.96824</b>
<b>F</b>	<b>19.00348</b>	<b>-28.98312</b>
<b>G</b>	<b>18.99197</b>	<b>-28.98774</b>
<b>H</b>	<b>18.9767</b>	<b>-28.97577</b>

**LEGEND**

- Point ID
- ▭ Prospecting area
- ▭ Farm boundaries
- Contour lines
- Inland water
- Buildings

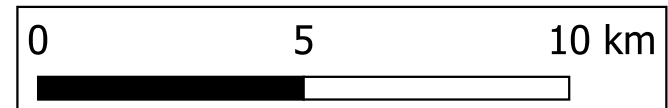

THE FIGURE NUMBERED A - Z REPRESENTS A PROSPECTING RIGHT AREA OF ABOUT 1 546.52 HECTARES COMPRISING PORTIONS 1, 2 AND 3 OF KAMBREEK 38 FARM WITHIN THE NAMAQUALAND DISTRICT MUNICIPALITY OF THE NORTHERN CAPE PROVINCE.

**APPLICANT: AFRICAN EXPLORATION MINING AND FINANCE CORPORATION SOC LTD (Registration No.: 1944/018018/07)**

**APPLICANT SIGNATURE.....**

**DATE.....**

**REGIONAL MANAGER SIGNATURE.....**

**DATE.....**